

Office:
Physician:
PATIENT: biosim
Pat# (ssn): 123456789
Age: 33, Sex: M, Ht.: Wt.:
10mm/mV, 0.05-100Hz, 25mm/sec
Medications:
Meds (con't):
Blood Pressure:

3:09:52 PM, 01/17/2005, Run: 0
HR (bpm): 80 (lead II)
R-R (ms): 750
P dur (ms): 81
PR int (ms): 110
QRS dur (ms): 84
P/R/T axis: 16/16/16
QT/QtC (ms): 320/354
Referring:
*** Confirmed by (required):
*** AUTODIAG: PNORM, NSR, Normal ECG

Interp/Comments/Annot:

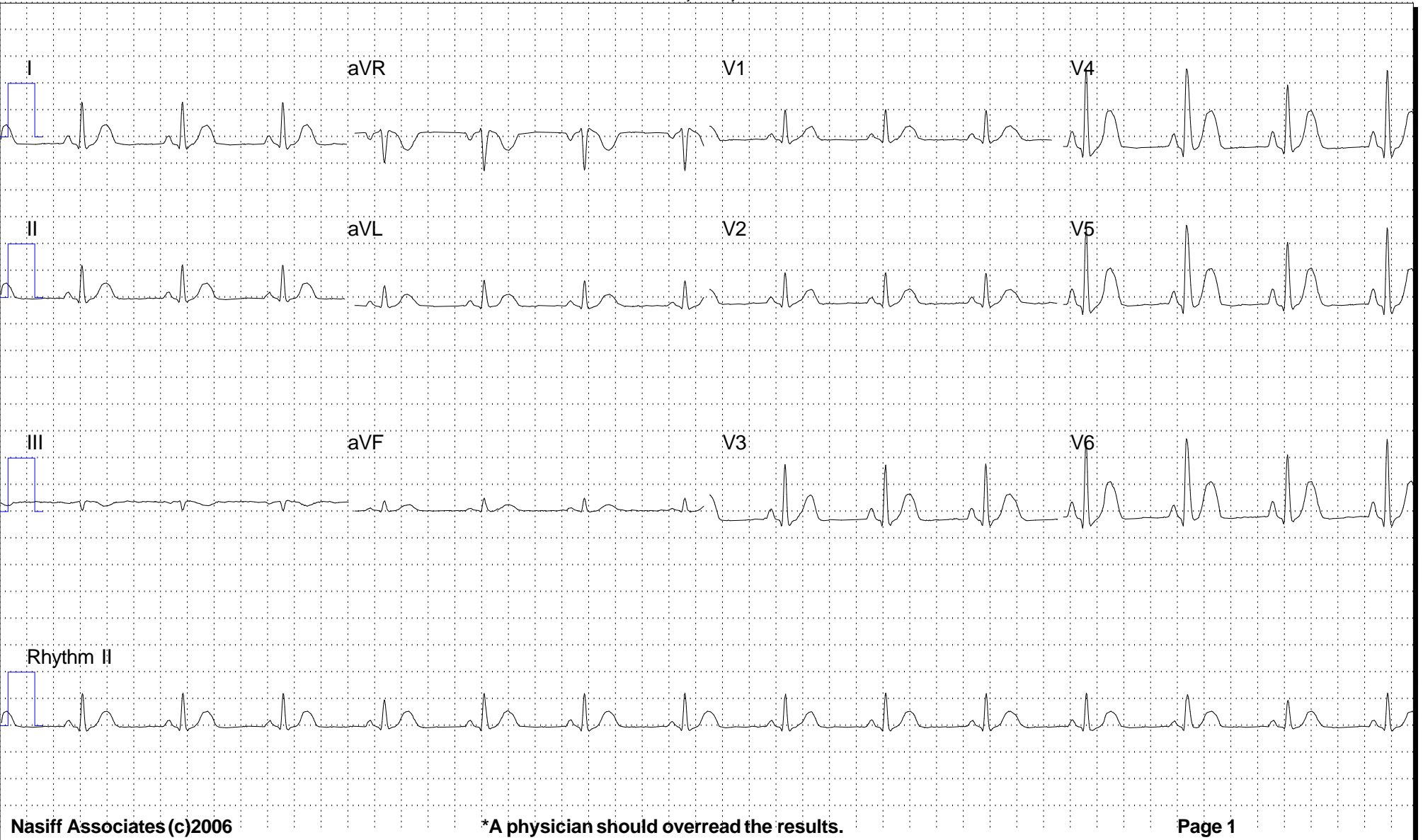

Office/Facility: Nasiff Associates
Physician: Roger Nasiff PhD. 841-1 County Rte. 37
PATIENT: ECG, Johnny
Pat# (ssn): 123456789
Age:45,Sex:M,Ht:.,Wt:.,BD:
10mm/mV, 0.05-100Hz, 25mm/sec
Medications:
Meds (con't):
Blood Pressure:

12:58:13 PM,01/29/2010,Run:1
HR (bpm): 102 (lead II)
R-R (ms): 588
P dur (ms): 159
PR int (ms): 344
QRS dur (ms): 168
P/R/T axis: 157/5/17. QT:324.
QTcb:324.QTcf:401.QTch:387.QTcfr:397.

Interp/Comments/Annot:

Referring:

*** Confirmed by (required):

*** AUTODIAG: PNORM,NSR,Normal ECG, Poor R wave Progression

