

Office/Facility:
Physician:
PATIENT: -----
Pat# (ssn): -----
Age, Sex, Ht, Wt, BD:
10mm/mV, 0.05-100Hz, 25mm/sec
Medications:
Meds (con't):
Blood Pressure:

10:45:06 AM, 06/01/2007, Run:0

Interp/Comments/Annot:

HR (bpm): 49 (lead II)

R-R (ms): 1224

P dur (ms): 44

PR int (ms): 145

QRS dur (ms): 96

P/R/T axis: 48/63/79

QT/QTc (ms): 417/369

Referring:

*** Confirmed by (required):

*** AUTODIAG: ABNORM, Brady, Suspect left ventricular hypertrophy, BradyHR,

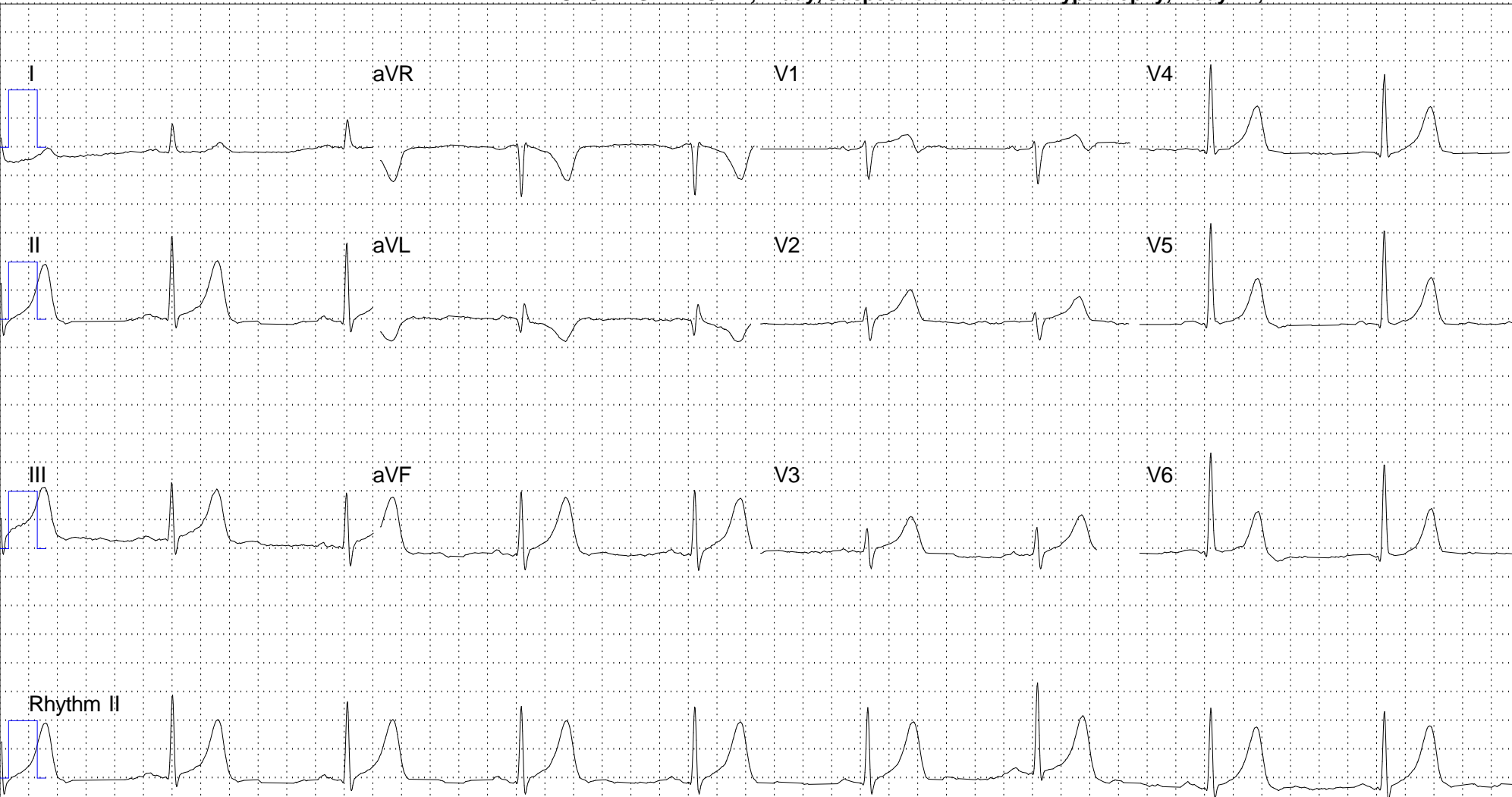

Office/Facility: Nasiff Associates
Physician: Roger Nasiff PhD. 841-1 County Rte. 37
PATIENT: ECG, Johnny
Pat# (ssn): 123456789
Age:45,Sex:M,Ht:,Wt:,BD:
10mm/mV, 0.05-100Hz, 25mm/sec
Medications:
Meds (con't):
Blood Pressure:

1:32:44 PM,1/29/2010,Run:1
HR (bpm): 80 (lead II)
R-R (ms): 750
P dur (ms): 81
PR int (ms): 122
QRS dur (ms): 96
P/R/T axis: 35/48/45. QT:331.
QTcb:331.QTcf:366.QTch:364.QTcfr:366.

Interp/Comments/Annot:

Referring:

*** Confirmed by (required):

*** AUTODIAG: ABNORM, Sinus, Nonspecific intraventricular block,Poor R wave Progression,

